Kirsteen

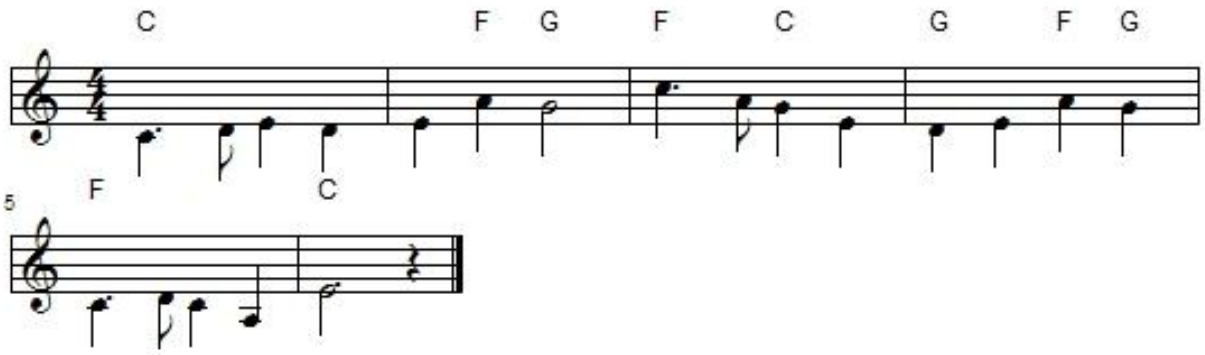

1. Who will walk with thee, Kirsteen,
   By the shining sea, Kirsteen,
   O'er the fragrant lea?

2. Who'll be by thy side, Kirsteen,
   At the high spring-tide, Kirsteen,
   Walking with his bride?

3. And when thou grow frail, Kirsteen,
   Winds do bring the veil, Kirsteen,
   Who longs with thee to sail?

"Kirsteen" (Gaelic: "*Co bhios agad, Chairistiona*") is a slow air from the island of Skye in the Hebrides.
It was printed in Gordon Bok's **Time and the Flying Snow** and in both English and Gaelic by Kenneth MacLeod in **Songs of the Hebrides**.
It was recorded in English by Gordon Bok on **Turning Toward the Morning** and by Kenneth McKellar on **Songs of the Hebrides**.
Gordon Bok sings this in a medley with "Christinn" which is also in this Songs section.