# Lord Byron's Favorite

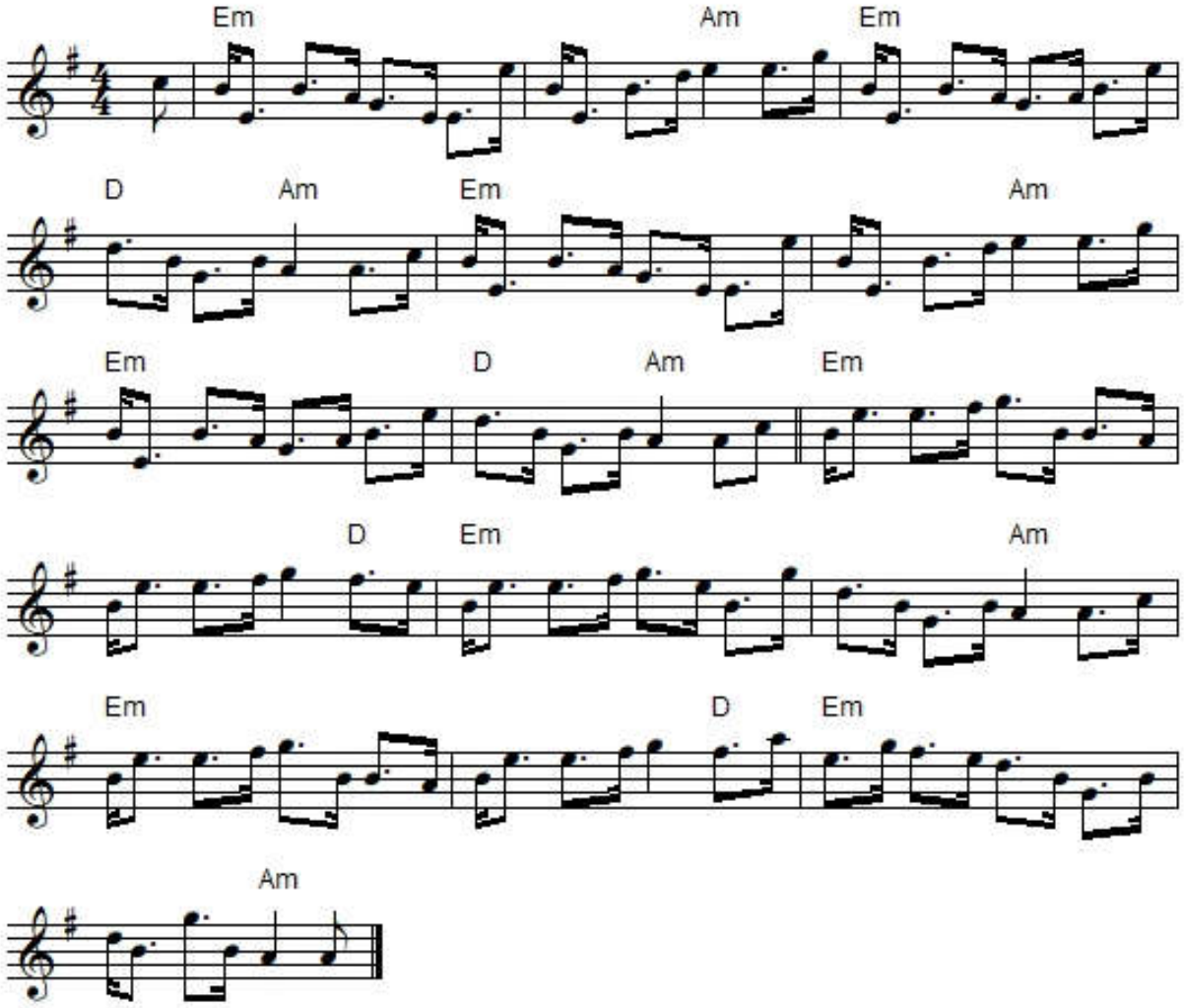


"Lord Byron's Favorite" is a Scottish strathspey in A Dorian. The parts are played AB.
It was printed in Cole's **1000 Fiddle Tunes** (1940) and Ryan's **Mammoth Collection** (1883).