Miss Montgomery

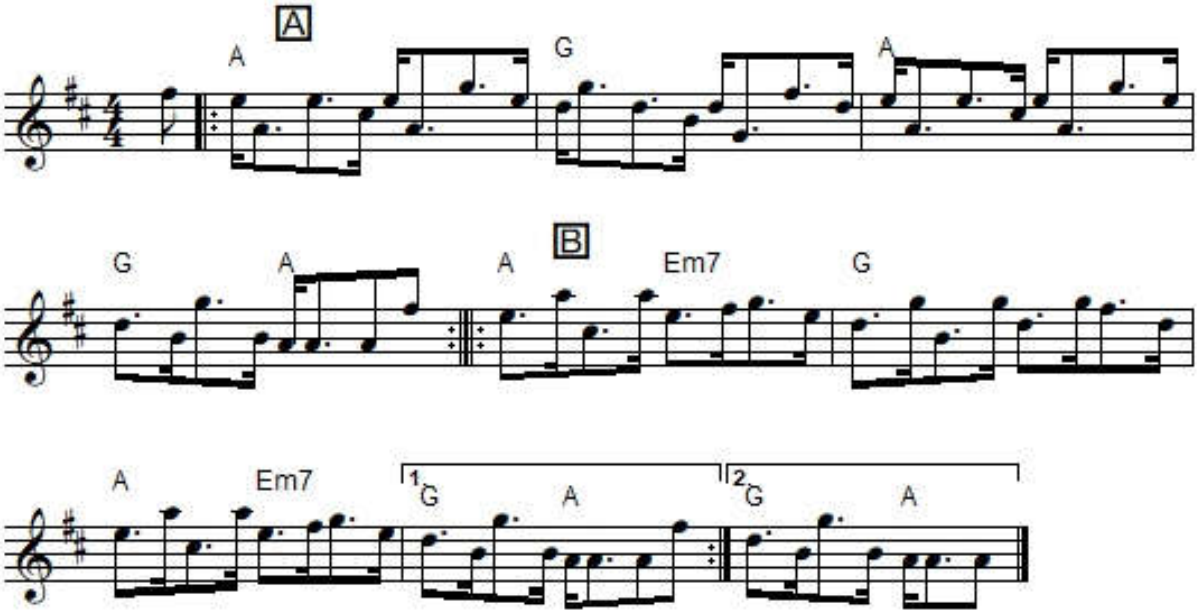

"Miss Montgomery" is a Scottish strathspey in A Mixolydian. The parts are played AABB.
It was printed in Kerr's **Merry Melodies, vol. 4** (c. 1880's).
I haven't found anything more about this tune.