Coleraine

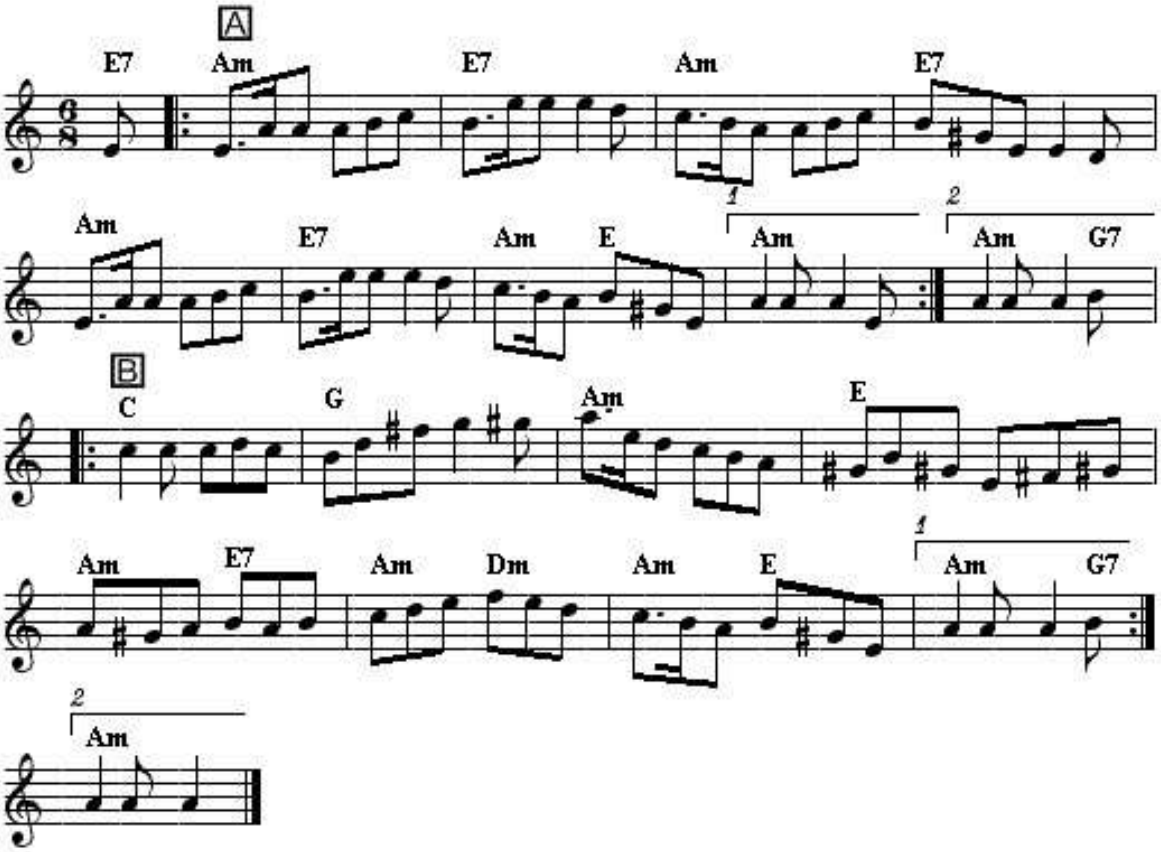

An Irish double jig. Coleraine is a town in northern Ireland. The tune has long been a staple of New England contra dances, popularized by hammered dulcimer player Bill Spence and his band Fennig's All Stars. The earliest printing appears to be in Kerr's **Merry Meodies** (c. 1886). It has been recorded by Claddagh, De Dannan and Fennig's All Stars.
I learned it from Bill Spence and Fennig's All Stars.