The Gravel Walks

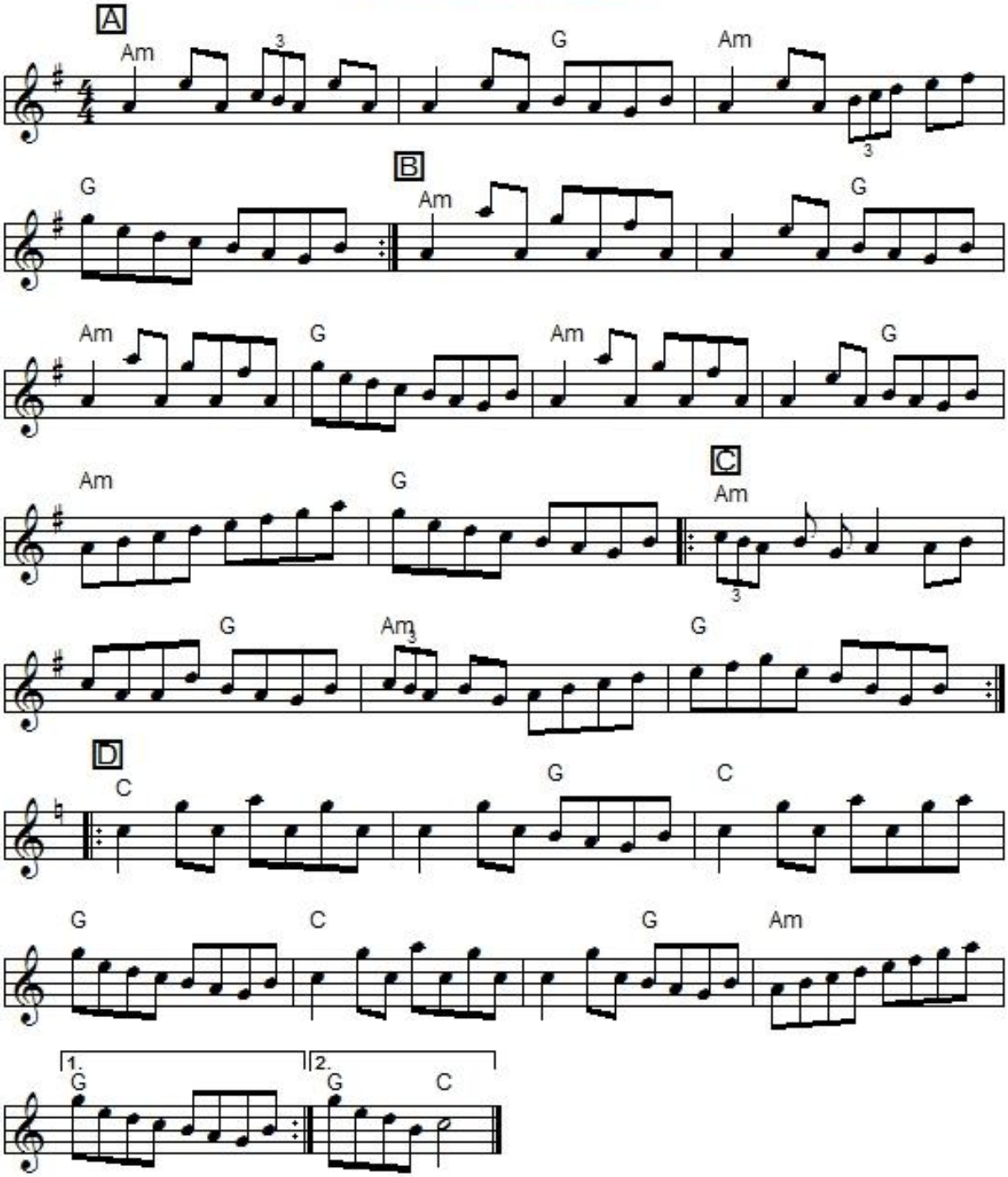

"The Gravel Walks", in Gaelic "*Na Cosáin Ghriothail*" is also known as Asphalt Walk, Barty's Choice, Grannie's Gravel Walks, Gravel Path To Granny, The Gravel Path To Granny's, Gravel Walk, The Gravel Walk To Grania's, The Gravel Walk To Granny's, The Gravel Walk, The Gravel Walks To Granie, Gravel Walks To Grannie, The Gravel Walks To Grannie, Gravelwalk, The Gravelwalks, Walk To Grania's is an Irish reel in A minor (parts A,B & C) and C major (part D).
It was recorded by Aly Bain on **Aly Bain And Friends**, Bubble & Squeak on **Bits and Pieces**, Gaelic Storm on **Bring Yer Wellies**, Celtic Spring on **Cornerstone**, Natalie MacMaster on **In My Hands**, Dave Swarbrick And Simon Nicol on **Live At The White Bea**r, Natalie MacMaster on **Live-Disc 1**, Boys Of The Lough on **Second Album**, Dave Swarbrick on **Smiddyburn** and many others.
It was printed in Brody's **Fiddler's Fakebook** (1983), Breathnach's **CRÉ 2**, Bulmer and Sharpley's **Music from Ireland, volume 2**, Cobb's **Cobb's Music of Ireland**, Feldman's **The Northern Fiddler**, Mulvihill's **First Collection of Traditional Irish Music**, Mallinson's **100 Essential Irish Session Tunes**, Phil Rubenzer's **Midwestern Irish Session Tunes, 3rd Edition**, Phil Rubenzer's **Midwestern Irish Session Tunes, Millennium Edition** and Vallely's **Learn to Play the Tin Whistle, vol 3**.